

## FLOOR PLANS

# HORIZON PLATINUM RESIDENCE 1 - 6

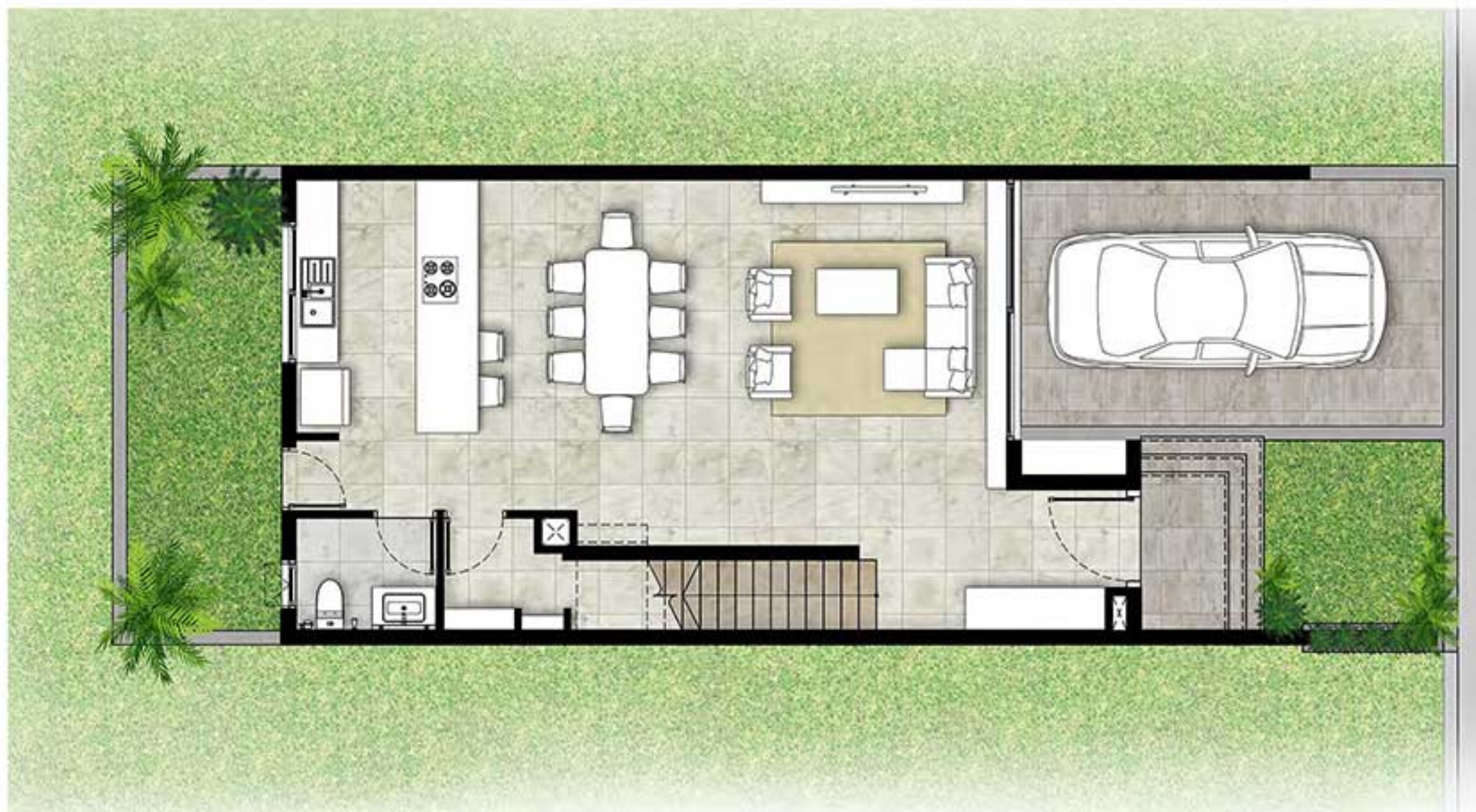

## GROUND FLOOR

Interior area	73.21 m <sup>2</sup>
Exterior area	4.86 m <sup>2</sup>
Carport area	24.31 m <sup>2</sup>
Total area	102.38 m <sup>2</sup>

## FLOOR PLANS

# HORIZON PLATINUM RESIDENCE 1 - 6



## UPPER FLOOR

Interior area	83.97 m <sup>2</sup>
Exterior area	6.45 m <sup>2</sup>
Total area	90.42 m <sup>2</sup>

## FLOOR PLANS

# HORIZON PLATINUM RESIDENCE 7 - 10



## GROUND FLOOR

Interior area	76.51 m <sup>2</sup>
Exterior area	4.86 m <sup>2</sup>
Carport area	24.31 m <sup>2</sup>
Total area	105.68 m <sup>2</sup>

FLOOR PLANS

HORIZON PLATINUM  
RESIDENCE 7 - 10



UPPER FLOOR

Interior area 93.72 m<sup>2</sup>

Total area 93.72 m<sup>2</sup>

FLOOR PLANS

HORIZON PLATINUM - RESIDENCE MASTER PLAN (GROUND FLOOR)



FLOOR PLANS

HORIZON PLATINUM - RESIDENCE MASTER PLAN (UPPER FLOOR)

